



WARIF
WOMEN AT RISK
INTERNATIONAL FOUNDATION

LOOK BOOK

THE WARIF CENTRE



ABOUT DR. KEMI DASILVA-IBRU/ WARIF BIO

Visionary / Founder

Anita Kemi Dasilva is a specialist Obstetrician and Gynaecologist with a medical back-ground that extends to Public Health. A qualified and experienced specialist since 2002, Dr. Dasilva has worked in Lagos in private practice and has dedicated her time to working closely with non-government organizations and related agencies in addressing the prevailing issues of gender based violence, rape and trafficking of young girls and women in communities throughout Lagos, by offering free medical support and counselling.

Women at Risk International Foundation, (WARIF) is a non-profit organization founded by Dr. Kemi DaSilva-Ibru MD; MPH in response to the high incidence of sexual assault, rape and human trafficking occurring amongst young girls and women across Nigeria.

The Foundation was established to raise awareness and address the prevalence of this problem through the development and implementation of a series of initiatives, targeting both the intervention/treatment of these affected women, as well as providing preventive measures to reduce the high incidence.





Look Change

The WARIF Centre was fully renovated as a modern, warm, spacious and friendly facility. Indoors a vibrant comfortable environment awaits. The living room that serves as the reception area is vibrant with colour and complements the sleek simplicity found in other rooms at the Centre giving an overall aesthetically pleasing look.



Look Change

Fully equipped to meet the medical, psychosocial and social welfare needs of the women affected by rape and sexual violence; The centre is a warm safe environment run by a qualified medical team of friendly and professional physicians and social workers, providing FREE services to all affected women seen.



RECEPTION AREA

The extent of the renovation carried out throughout the Centre is extensive and breathtaking. The attention to detail can be noted in all the rooms at the Centre; from the beautiful wooden floors to the modern streamlined furniture, as well as eye catching wall paintings in warm autumnal colours creating a calming environment.





Counsellors Room Before/After

The Centre features of 4 treatment areas; 2 counseling rooms and 2 treatment rooms; staff recreational area; an administrative office and a conference room.



Conference Room Before/After



Reception Area Before/After



Hallway Before/After



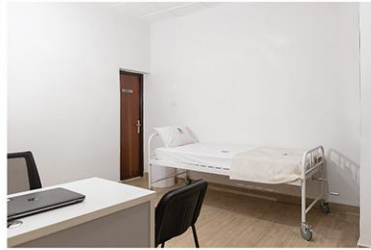
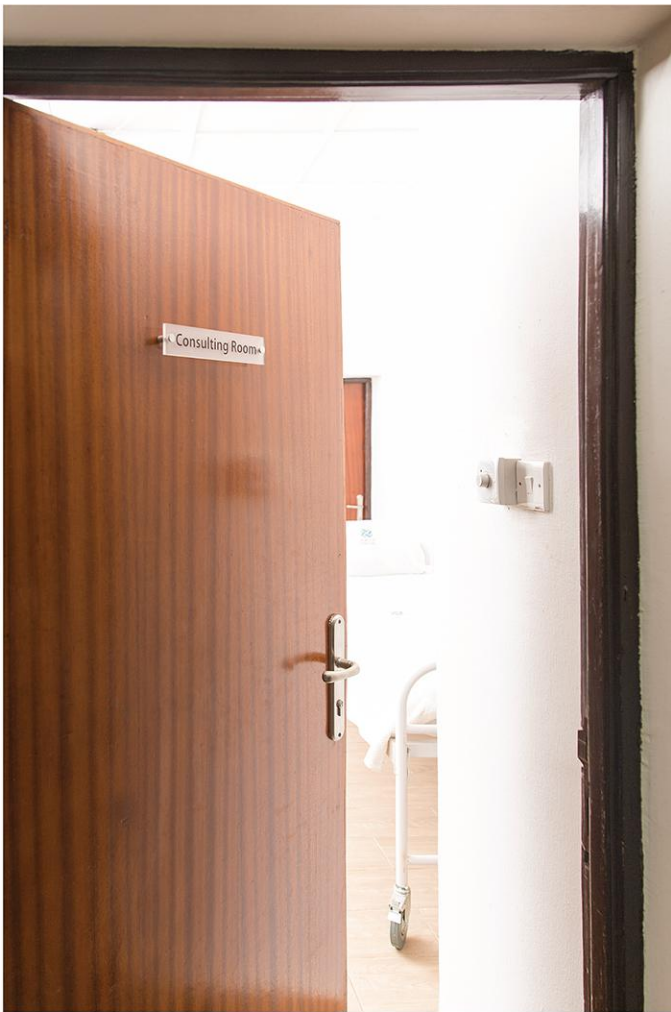

Treatment Room

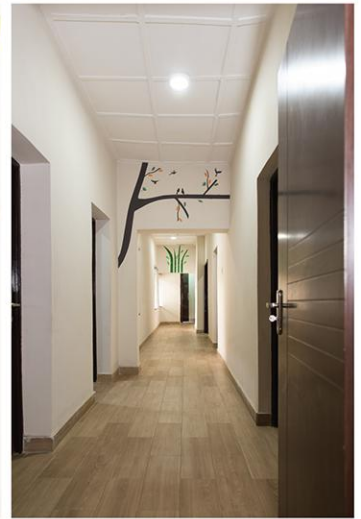







Grounds

Beautifully landscaped gardens and trees surround the building offering exceptional views in a serene and calm environment.



Building Exterior

The Centre has a main entrance as well as 3 additional exits doors situated in key areas around the building. These serve as emergency exit doors as well as encourages the confidentiality and ease of access for clients entering and leaving the building. The Centre find a balance of delivering security, functionality and delight.



Gated Entrance

A well-positioned signage was placed at the entrance to the WARIF centre; signifying where the Centre is for ease of location on the street. The gatehouse was fully renovated to provide comfort for the security guards available 24 hours each day. Additional standard safety features and signs are also in place such as adequate lighting and fire emergency drills.





WARIF

WOMEN AT RISK
INTERNATIONAL FOUNDATION